

Burn Transfer Information Form

Date: _____ Time: _____ Time of Injury: _____

Referring Hospital: _____ Phone Number: _____

Estimated TBSA%: _____ Referring Physician: _____

Patient Name: _____ Sex M F Age _____

Cause of Burn: _____

Areas Burned: _____

Associated Injuries: _____

Current Medications: _____

Past Medical History: _____

Smoker: Yes No Alcohol Yes No

Tetanus Status: Given UTD Needs

Patient Weight: _____ lbs _____ kgs Alert and Oriented: Yes No

Inhalation Injury: Yes No Intubated: Yes No

Circumferential Burn: Yes No Location: _____

Pulses Present: Yes No Escharotomies: Yes No

IV Lactated Ringers Rate: _____ Total Infused: _____

2-4 cc x %TBSA Burn x weight (kg) *half of total given in first 8 hours*

Foley: _____ Yes No Total Output: _____

Vitals: _____ BP: _____ Pulse: _____ Resps: _____

Mode of Transportation: Ambulance Helicopter Private Vehicle Fixed Wing

Grady can assist with arranging transportation.

Estimated Time of Arrival at Grady: _____

Signature of Recorder: _____

Body Surface Area in %

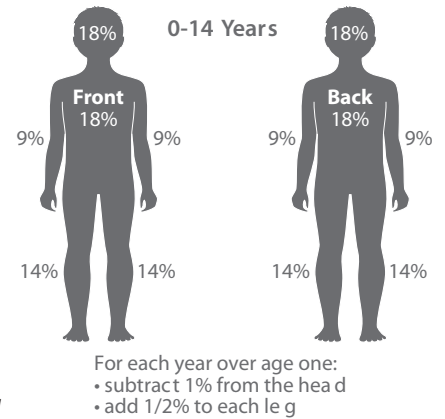
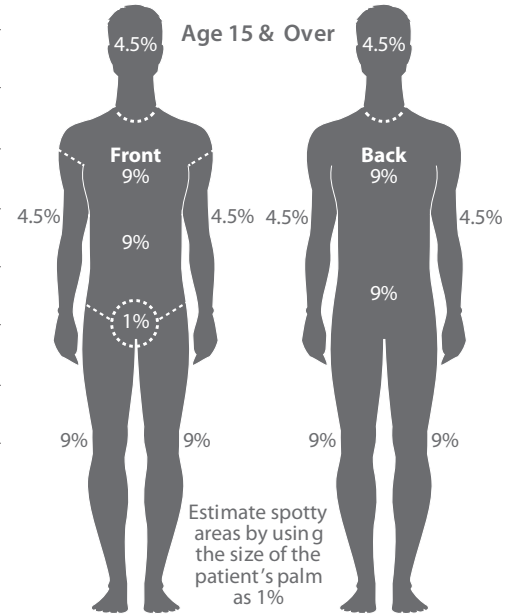

Directions:

From the North:

Take Southbound I-75/85 to downtown Atlanta. Exit at 248D (Jesse Hill Jr. Drive). Cross over Edgewood Avenue. Continue on Jesse Hill past the front of the hospital. The parking garage is on the left.

From the South:

Take Northbound I-75/85 toward downtown Atlanta. You will pass Grady Memorial Hospital on the left. Take Exit 248B (Edgewood Avenue) and turn left at the end of the exit ramp. Go to the second light and turn left onto Jesse Hill Jr. Drive. Go to the second light and turn left onto Jesse Hill Jr. Drive. Continue past the front of the hospital. The parking garage is on the left.

From the West:

Take I-20 east toward downtown Atlanta to I-75/85 North. Then follow the "From the South" directions.

From the East:

Take I-20 west toward downtown Atlanta to I-75/85 North. Then follow the "From the South" directions.

From Atlanta Hartseld-Jackson International Airport:

Take Northbound I-75/85 toward downtown Atlanta. You will pass Grady Memorial Hospital on the left. Take Exit 248B (Edgewood Avenue) and turn left at the end of the exit ramp. Go to the second light and turn left onto Jesse Hill Jr. Drive. Continue past the front of the hospital. The parking garage is on the left.

Parking

Butler Street Parking Deck is located at 92 Jesse Hill Jr. Drive SE and is attached to the Main Grady campus. The deck is open 24 hours a day; seven days a week. Enter the parking deck on Jesse Hill Jr. Drive.